

2/7/2023

From,
Dr.S.B Chavan
Assistant Professor
KBPIMSR, Varye.

To,
The Director,
KBPIMSR
Varye, Satara.

Subject-Report on a Workshop on Research Methodology.

Respected Sir,

With reference to above subject, A Workshop on Research Methodology was organized on 1st July 2023. Dr.M.B Bhosale was the resource person for this Workshop. Total 34 students MBA students attended the Seminar. As understanding Research Methodology is important in this era wherein research is necessary for the optimization, workshop benefited a lot as they got information about all the aspects of the Research Methodology.

Students from all MBA classes had interaction with the resource person. Dr.M.B Bhosale Sir also discussed relevance of the Research Methodology in the business management field. Thus MBA students were enriched with various aspects and importance of Research Methodology in the business management.

Thanking you,

Your's Faithfully

Dr.S.B Chavan
Workshop Coordinator

IPAC

2/7/2023



Rayat Shikshan Sanstha's
**Karmaveer Bhauroao Patil Institute of Management Studies &
Research, Varye, Satara**

NOTICE

30/06/ 2023

All the MBA-I students are hereby informed that A Workshop on Research Methodology is scheduled on 1/7/2023 at 10am sharp. Dr.M.B Bhosale is the Resource Person for the Workshop. Attendance is compulsory. Take a note.

Dr.S.B Chavan
Coordinator

Dr.S.S Bhola
HOD, Management

Dr.B.S Sawant
Director



GPS Map Camera

Satara, Maharashtra, India
 PXXR+QVR, Satara, Maharashtra 415015, India
 Lat 17.749691°
 Long 73.992113°
 01/07/23 11:20 AM GMT +05:30



Google



GPS Map Camera

Satara, Maharashtra, India
 PXXR+QVR, Satara, Maharashtra 415015, India
 Lat 17.749691°
 Long 73.992113°
 01/07/23 11:20 AM GMT +05:30



Google



Satara, Maharashtra, India
PXXR+QVR, Satara, Maharashtra 415015, India
Lat 17.749602°
Long 73.992095°
01/07/23 11:21 AM GMT +05:30



Satara, Maharashtra, India
PXXR+QVR, Satara, Maharashtra 415015, India
Lat 17.749563°
Long 73.992238°
01/07/23 11:21 AM GMT +05:30





One day Workshop

Karmaveer Bhauroo Patil Institute of Management Studies & Research Varye, Satara

MBA : I

Admitted Students list Year 2022-23





Day : Saturday

Date : 1/7/2023

Sr. No.	Name of the Faculty	Time	Subject	Sign.
1	M. B. Bhosale	10.00 AM to 12.00 PM	Research methodology	D
2		9 am to 1 pm		
3				
4				
5				

Research methodology &
Project Report

Sr. No	Student Name	I	II	III	IV	V
1	ADAKE OMKAR SANJAY					
2	AWAGHADE NILESH EKNATH	FSB	FSB	FSB	FSB	FSB
3	BAGWAN FARDEEN SAMEER	FSB	FSB	FSB	FSB	FSB
4	BAKALE SHRADDHA DIPAK	FSB	FSB	FSB	FSB	FSB
5	BHOSALE AMAR TANAJI	A.T.B	A.T.B	A.T.B	A.T.B	A.T.B
6	BHOSALE MANASI MAHESH	M	M	M	M	M
7	BHOSALE PAVAN RAJENDRA	PRB	PRB	PRB	PRB	PRB
8	BHUTE SHUBHAM DIPAK					
9	BOBADE OMKAR SANJAY	OSB	OSB	OSB	OSB	OSB
10	CHAVAN RAJASHRI RAJENDRA					
11	CHOURSIYA PRIYA RAMAVDH					
12	DALAVI SHRIDHAR RAVINDRA					
13	DESHMUKH SHWETA SADASHIV					
14	DESHPANDE SADANAND RAMESH					
15	GADANKUSH ASHISH GAUTAM					
16	GAIKWAD ASHISH HANMANT	A.H.Gaikwad	A.H.Gaikwad	A.H.Gaikwad	A.H.Gaikwad	A.H.Gaikwad
17	GAIKWAD NIKITA SHANTARAM	N.S.G	N.S.G	N.S.G	N.S.G	N.S.G
18	GAVADE VAIBHAV DEVENDRA					
19	GHADGE RIYA PRAVIN	R	R	R	R	R
20	GHATAGE SAYALI PRAVINKUMAR	Prhaloge	Prhaloge	Prhaloge	Prhaloge	Prhaloge
21	GURAV ANUJA SANJAY	A.S.G	A.S.G	A.S.G	A.S.G	A.S.G
22	INGAWALE GAYATRI SANJAY	Gingawale	Gingawale	Gingawale	Gingawale	Gingawale
23	JADHAV OMKAR DATTATRAY	Jadhav	Jadhav	Jadhav	Jadhav	Jadhav
24	JADHAV SHUBHAM BHARAT	Jadhav	Jadhav	Jadhav	Jadhav	Jadhav
25	JADHAV SHWETA KRISHNA					
26	JADHAV SUJIT AJIT	Jadhav	Jadhav	Jadhav	Jadhav	Jadhav
27	JAGTAP AKSHATA RAMESH	Ajagtap	Ajagtap	Ajagtap	Ajagtap	Ajagtap
28	JAGTAP SMRITI SHAILENDRA					
29	JATHAR MOHIT MOHAN					
30	JOSHI YOGESHVAR RAVIKANT	Y.R.Joshi	Y.R.Joshi	Y.R.Joshi	Y.R.Joshi	Y.R.Joshi
31	KADAM AISHWARYA VIJAY	Akadim	Akadim	Akadim	Akadim	Akadim
32	KADAM SAKSHI SUNIL					
33	KALE KOMAL MAHESH					
34	KAMBLE SANKET JAYPAL					
35	KASAR TEJAS MILIND	TMK	TMK	TMK	TMK	TMK

36	KHADE PALLAVI PANDURANG	<u>Pallavi</u>	<u>Pallavi</u>	<u>Pallavi</u>	<u>Pallavi</u>	<u>Pallavi</u>
37	KHAN AZAM SADIKA					
38	KHUDE SHAILESH VILAS					
39	KIRTIKUDAV GAYATRI BABASAHEB	<u>Gayatri</u>	<u>Gayatri</u>	<u>Gayatri</u>	<u>Gayatri</u>	<u>Gayatri</u>
40	KOKARE LAXMAN DHONDIBA					
41	KULKARNI TANVI ANANT					
42	MADANE SHIDDHART VIKRAM					
43	MALADKAR RAHUL RAGHAVENDRA	<u>Rahul</u>	<u>Rahul</u>	<u>Rahul</u>	<u>Rahul</u>	<u>Rahul</u>
44	MALAVE RANJITSINH BALASAHEB					
45	MASKE INDRAJIT MANIK					
46	MORE AKSHATA DILIP	<u>Asmore</u>	<u>Asmore</u>	<u>Asmore</u>	<u>Asmore</u>	<u>Asmore</u>
47	MORE VRUSHALI SANTOSH	<u>V.S. More</u>	<u>V.S. More</u>	<u>V.S. More</u>	<u>V.S. More</u>	<u>V.S. More</u>
48	MULANI ALFAZ BASHIR	<u>Mulani</u>	<u>Mulani</u>	<u>Mulani</u>	<u>Mulani</u>	<u>Mulani</u>
49	MULLA SUHEL SHAUKAT	<u>Suhel</u>	<u>Suhel</u>	<u>Suhel</u>	<u>Suhel</u>	<u>Suhel</u>
50	OSWAL VIRTHI HIMMAT					
51	PATOLE RUTUJA DADASAHEB	<u>R.D.P.</u>	<u>R.D.P.</u>	<u>R.D.P.</u>	<u>R.D.P.</u>	<u>R.D.P.</u>
52	PAWAR MRUNAL PRADIP					
53	PAWAR PRANALI CHANDRAKANT	<u>P.P. Pawar</u>	<u>P.P. Pawar</u>	<u>P.P. Pawar</u>	<u>P.P. Pawar</u>	<u>P.P. Pawar</u>
54	PAWAR PRIYANKA ASHOK					
55	PAWASKAR SHRIRAMKRISHNA					
56	RANBAGLE ANJALI VIJAY					
57	RASTE RAHUL BALASO					
58	SABALE KAUSTUBH PRALHAD					
59	SABLE ALANKAR VIKAS	<u>A.V.S.</u>	<u>A.V.S.</u>	<u>A.V.S.</u>	<u>A.V.S.</u>	<u>A.V.S.</u>
60	SALUNKHE SAKSHI KAPIL					
61	SARAK SUSHANT MAHADEV					
62	SHAIKH NAWAZ AYYAJ					
63	SHINDE ANUJA PRAKASH					
64	SHINDE POOJA PRATAP	<u>P.P. Shinde</u>	<u>P.P. Shinde</u>	<u>P.P. Shinde</u>	<u>P.P. Shinde</u>	<u>P.P. Shinde</u>
65	SHINDE SWAPNALI SUNIL (R)					
66	SHITOLE ANKITA BAJRANG	<u>Shitole AB</u>	<u>Shitole AB</u>	<u>Shitole AB</u>	<u>Shitole AB</u>	<u>Shitole AB</u>
67	SURVE ASHWINI SARJERAO	<u>ASURVE</u>	<u>ASURVE</u>	<u>ASURVE</u>	<u>ASURVE</u>	<u>ASURVE</u>
68	TARADE VAISHNAVI SHRIMANT	<u>Tarade VS</u>	<u>Tarade VS</u>	<u>Tarade VS</u>	<u>Tarade VS</u>	<u>Tarade VS</u>
69	YADAV KIRTI ASHOK					
No. of Student Present						
Signature of Faculty						

Feedback form for Workshop on Research Methodology(1/7/2023)

30 responses

Publish analytics

Full Name-

Copy

30 responses

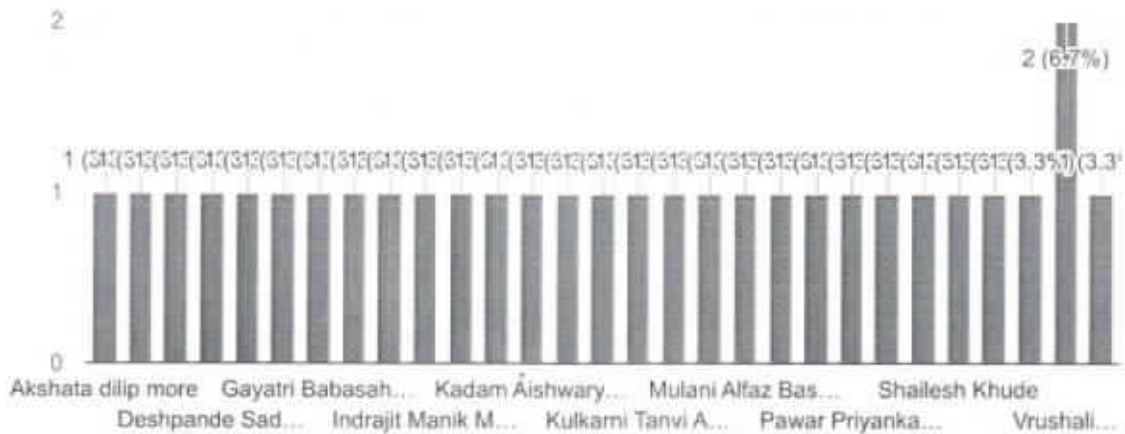

Roll No-

Copy

30 responses

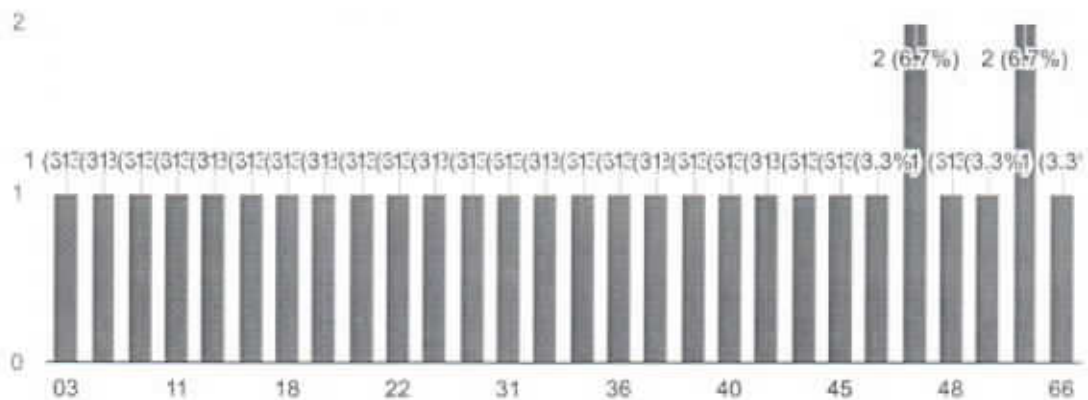

Give your opinion on Session of Dr.M.B Bhosale

Copy

30 responses

